



PATIENT PRESENTING CLINICAL SIGNS

PATIENT Dash Ainsworth History: Vomiting, possible foreign body, heart murmur.

SPECIES Physical Examination: N/A.

Canine Urinalysis: N/A.

CBC: Normal.

BREED Serum Biochemistry: N/A.

Labrador Radiographic Findings: N/A.

SEX

MN

Age

8 years

ULTRASONOGRAPHIC EXAMINATION OF THE ABDOMEN

Urinary System

Full urinary bladder with a normal thickness and appearance of the wall. Normal anechoic urine with no sediment or uroliths evident.

WEIGHT Normal trigone area, proximal urethra (0.8 cm), and iliac blood vessels.

72 # Iliac lymphadenomegaly (1.1 x 3 cm) with normal shape and echogenic appearance. Ureters not visualized.

INTERPRETED BY

Remo Lobetti, BVSc,
MMedVet (Med), PhD, Dipl.
ECVIM

Normal renal size (left 6.8 cm, right 7.2 cm), echogenic appearance, cortico-medullary differentiation, pelvis, and capsule.

Reproductive System

Small hypoechogenic prostate (1.4 cm).

IMAGING PERFORMED BY

Sonya Myers, DVM

Adrenal Glands

Normal position, echogenic appearance, shape, and size. Left 0.67/0.57 cm, right 0.67/0.66 cm.

HOSPITAL NAME

Oviedo Veterinary Care and
Emergency

Spleen

Normal size and echogenic appearance. Smooth homogenous parenchyma, regular curvilinear capsule, and normal vasculature. No evidence of inflammatory, neoplastic, infarction, or infiltrative changes noted.

REFERRING VET

Dr Jones

Liver

INVOICE

303922

Normal size, echogenic appearance, portal markings, and regular curvilinear capsule. No nodules or masses evident. Full gall bladder containing normal anechoic bile. Normal thickness and echogenic appearance of the gall bladder wall. Normal bile duct.

DATE

2/22/23

Gastrointestinal

Normal appearance of the stomach, duodenum, ileo-cecal junction, and colon with no loss of layering, normal wall thickness (stomach 0.55 cm, duodenum 0.33 cm, jejunum 0.39 cm, colon 0.26 cm) and peristalsis, and no distension of the lumen. Shadowing foreign body (5,4 cm) in the mid-jejunum with distension of the intestine proximal to the foreign body.



PATIENT *Pancreas*

Dash Ainsworth Normal size (right 1.4 cm) and echogenic appearance. Regular capsule. Normal echogenic appearance of the mesentery and fat surrounding the pancreas.

SPECIES *Free Abdomen*

Canine Mesenteric lymphadenomegaly (0.6 x 2.2 cm) with normal shape and echogenic appearance. Small amount of acellular ascites in the cranial abdomen.

BREED

Labrador

ULTRASONOGRAPHIC FINDINGS

SEX

Primary Findings:

MN

- Small intestinal foreign body.
- Ascites.
- Lymphadenomegaly.

Age

8 years

Secondary Findings:

WEIGHT

- None.

72 #

INTERPRETATION OF THE FINDINGS & FURTHER RECOMMENDATIONS

INTERPRETED BY

The appearance of the upper GI tract is consistent with an obstruction.

Remo Lobetti, BVSc,
MMedVet (Med), PhD, Dipl.
ECVIM

Although the lymphadenomegaly and ascites is most likely secondary to the obstruction, focal intestinal perforation with peritonitis needs to be considered.

Further assessment/therapy would be a laparotomy.

IMAGING PERFORMED BY

Sonya Myers, DVM

HOSPITAL NAME

Oviedo Veterinary Care and
Emergency

REFERRING VET

Dr Jones

INVOICE

303922

DATE

2/22/23



PATIENT

Dash Ainsworth

SPECIES

Canine

BREED

Labrador

SEX

MN

Age

8 years

WEIGHT

72 #

INTERPRETED BY

Remo Lobetti, BVSc,
 MMedVet (Med), PhD, Dipl.
 ECVIM

IMAGING PERFORMED BY

Sonya Myers, DVM

HOSPITAL NAME

Oviedo Veterinary Care and
 Emergency

REFERRING VET

Dr Jones

INVOICE

303922

DATE

2/22/23

IMAGES

Small intestine

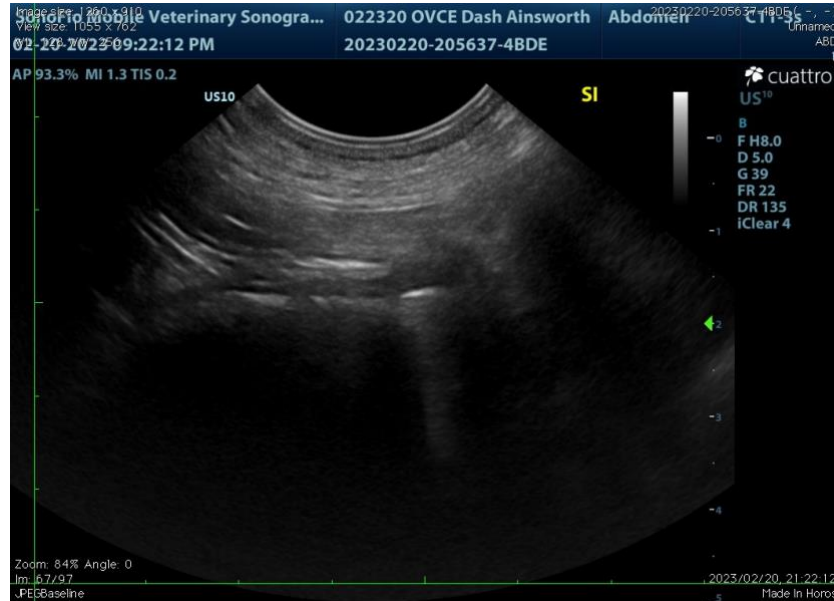



PATIENT Lymph node

Dash Ainsworth

SPECIES

Canine

BREED

Labrador

SEX

MN

Age

8 years

WEIGHT

72 #



INTERPRETED BY

Remo Lobetti, BVSc,
 MMedVet (Med), PhD, Dipl.
 ECVIM

The information and recommendations provided are based on the images presented by the referring veterinarian. No evaluation can be communicated regarding pathology that was not visible in the image/video clips provided.

Thank you for this referral. If the clinical or image interpretation does not parallel your findings or if I can be of any further assistance, please contact me.

Remo Lobetti, BVSc, MMedVet (Med), PhD, Dipl. ECVIM (Internal Medicine)
rlobetti@mweb.co.za

IMAGING PERFORMED BY

Sonya Myers, DVM

HOSPITAL NAME

Oviedo Veterinary Care and
 Emergency

REFERRING VET

Dr Jones

INVOICE

303922

DATE

2/22/23